

- NOTES
- DO NOT SCALE FROM THIS DRAWING
  - ALL DIMENSIONS IN METRES UNLESS OTHERWISE STATED
  - FOR ISLAND/BOLLARD DETAIL SEE DRG No. CJ008956-ECH-GEN-02100605-DR-HE-116
  - FOR SIGN DETAILS REFER TO SIGN SCHEDULE.

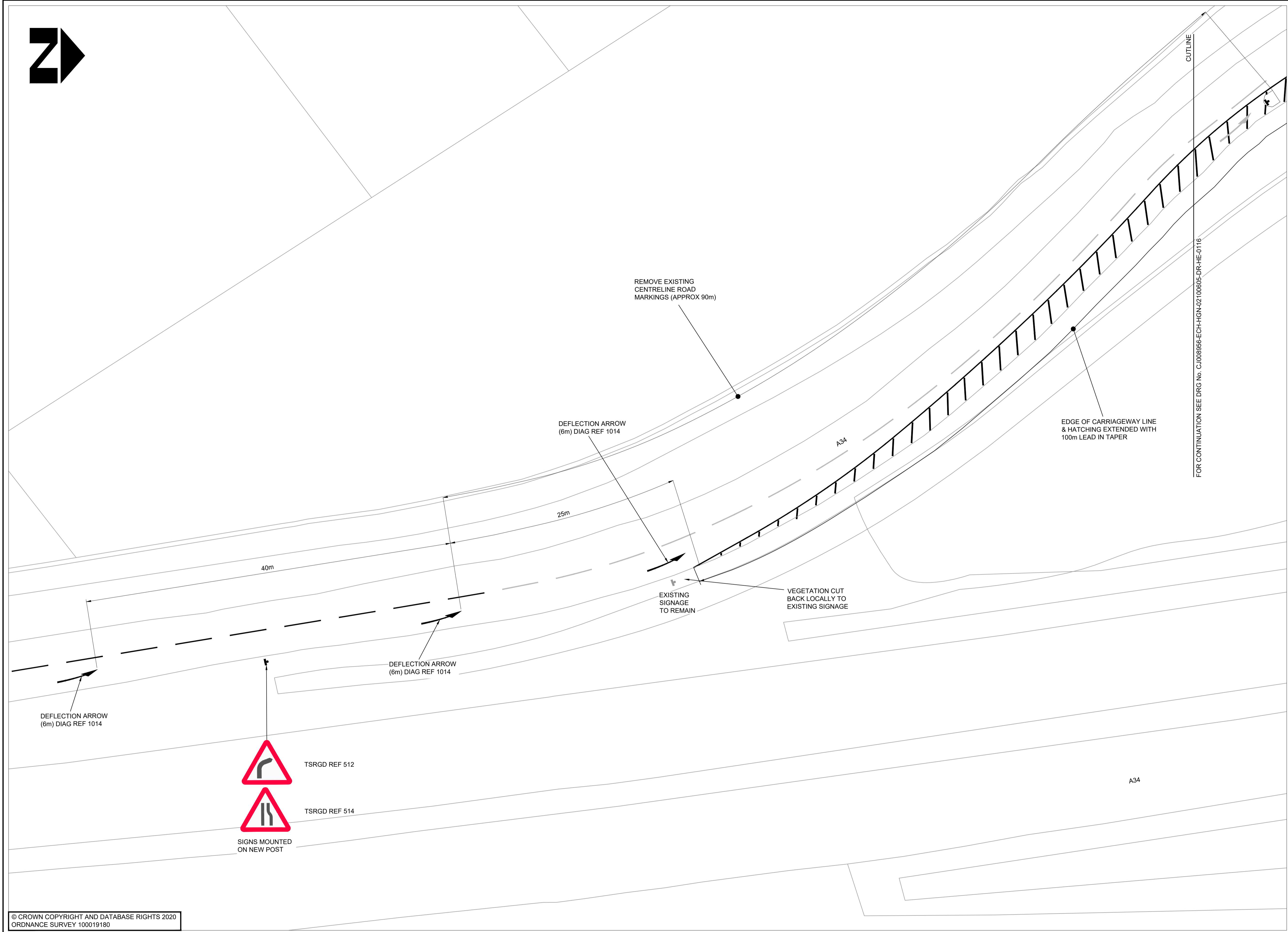

0  
5  
10  
20  
30  
40  
50  
100

© CROWN COPYRIGHT AND DATABASE RIGHTS 2020  
ORDNANCE SURVEY 100019180

**DRAFT**

|   |  |  |  |   |  |  |  |                                       |  |   |  |   |  |
|---|--|--|--|---|--|--|--|---------------------------------------|--|---|--|---|--|
| CLIENT<br><b>HAMPSHIRE COUNTY COUNCIL</b><br>ECONOMY, TRANSPORT AND ENVIRONMENT DEPARTMENT<br>STRATEGIC TRANSPORT |  |  |  | CONSULTANT<br><br>STUART JARVIS BSc DipTP FCIHT MRTPI: DIRECTOR OF ECONOMY, TRANSPORT & ENVIRONMENT |  |  |  | DESIGNER<br>JG<br>SCALE @ A1<br>1:200 |  | SCHEME<br>WHITCHURCH<br>ACCESSIBILITY AND<br>TRAFFIC MEASURES |  | DRAWING TITLE<br>A34 SLIP ROAD<br>GENERAL ARRANGEMENT<br>1 OF 2 |  |
| CAD<br>RB   |  |  |  | DATE<br>OCT 2020  |  |  |  | CHECKED<br>HJ   HJ                    |  | SHEET NUMBER<br>15 OF 21                                      |  | JOB No. C.J008956.01  |  |
| APPROVED<br>CM   CM   |  |  |  | DRAWING NUMBER<br>CJ008956-ECH-HGN-02100605-DR-HE-0115  |  |  |  | HCC CAD PLOT: 30/7/2021 10:18:39      |  | SUIT<br>S3  |  | REV<br>P03  |  |

HCC CAD FILE: K:\Engl\Roads\Schemes\CJ008956.01 Whitchurch Accessibility\AutoCAD\General\CJ008956-ECH-HGN-02105275-DR-HE-0101-0122-GENERAL ARRANGEMENT.dwg